

EARTHWORK SUMMARY

TOTAL CUT	11,660,000 CY
TOTAL FILL	512,000 CY
NET CUT	11,148,000 CY

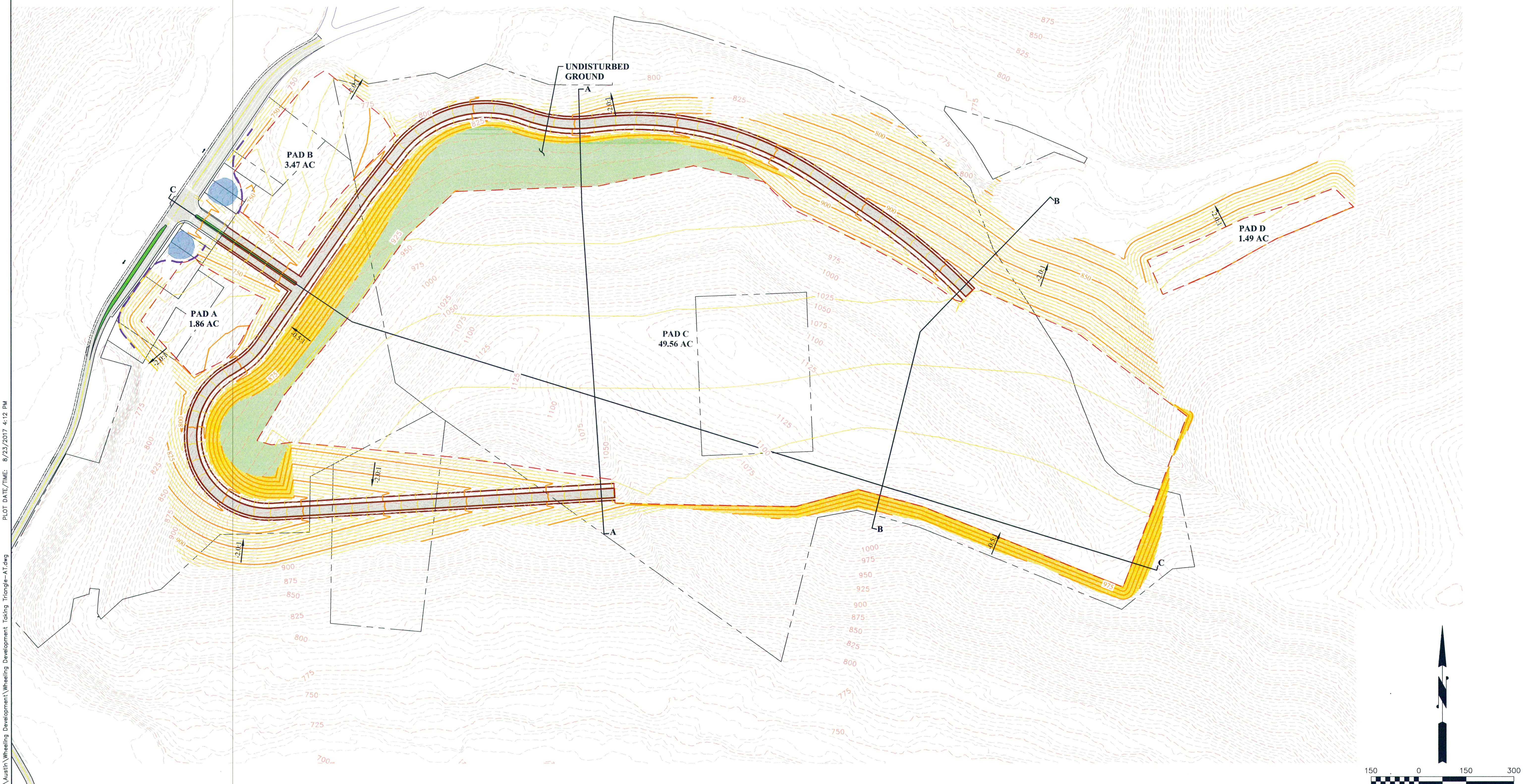

LAYOUT TAB: OVERALL
 CAD FILE: R:\Common\Austin\Wheeling Development\Wheeling Development Taking Triangle-AT.dwg
 PLOT DATE/TIME: 8/23/2017 4:12 PM

THE INFORMATION CONTAINED HEREIN IS THE SOLE PROPERTY OF THE THRASHER GROUP, INC. REPRODUCTION OF THESE DOCUMENTS, IN WHOLE OR IN PART, FOR ANY REASON WITHOUT PRIOR WRITTEN PERMISSION, IS STRICTLY PROHIBITED. COPYRIGHT © 2017 THE THRASHER GROUP, INC.

NO.	BY	DATE	DESCRIPTION

SCALE: AS SHOWN
DRAWN: _____ DATE: _____
CHECKED: _____ DATE: _____
APPROVED: _____ DATE: _____
SURVEY DATE: _____
SURVEY BY: _____
FIELD BOOK No.: _____

THRASHER
 THE THRASHER GROUP, INC.
 600 WHITE OAKS BLVD, BRIDGEPORT, WV 26330
 PHONE (304) 824-4108
 FAX (304) 824-7831

PHASE No.
CONTRACT No.
PROJECT No.
1-01-030-0000

GC & P DEVELOPMENT
 COUNTY ROUTE 88
 WHEELING, OHIO COUNTY, WV
 OVERALL

SHEET No.
1 58